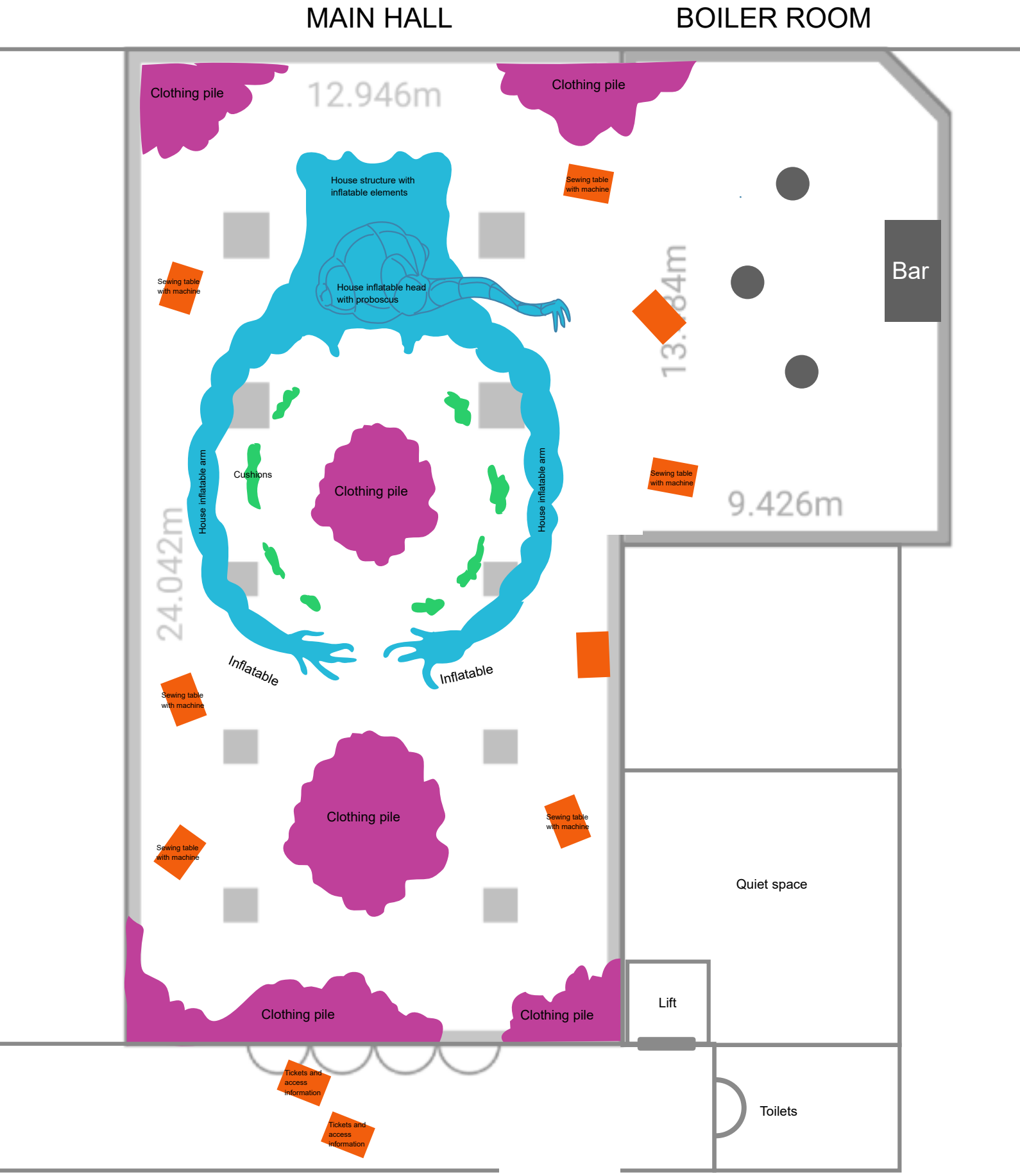WASTEWORLDS FLOOR PLAN